Auf und nieder
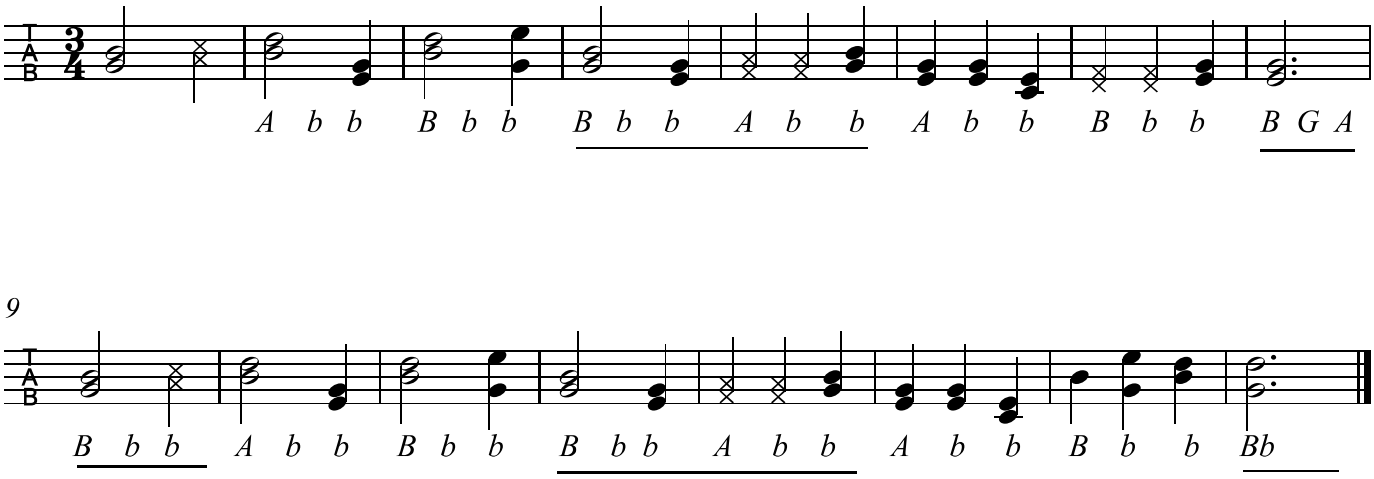
www.franzdorfer.com